

The State of South Carolina,  
 Greenville County. Pursuant to  
 a request of Dr. W. J. Crook, Sheriff  
 and Receiver, a certain piece or part of  
 Land, containing Eight Hundred and thirty four  
 and one half Acres, (834 1/2 Acres) situate in  
 Greenville County and State aforesaid, on the  
 East side of North Saluda River and  
 known as the Dr. A. B. Crook plantation  
 and surveyed by the Estate of Dr. A. B. Crook  
 deceased, the same being made up of several  
 different tracts and both lock shaped  
 form and shape as the map plat or  
 plat on the left represents.  
 Surveyed this 5<sup>th</sup> day of November  
 A.D. 1873,  
 W. D. Smithfield, Jr.

22-87  
 NOV 16 1873  
 12689

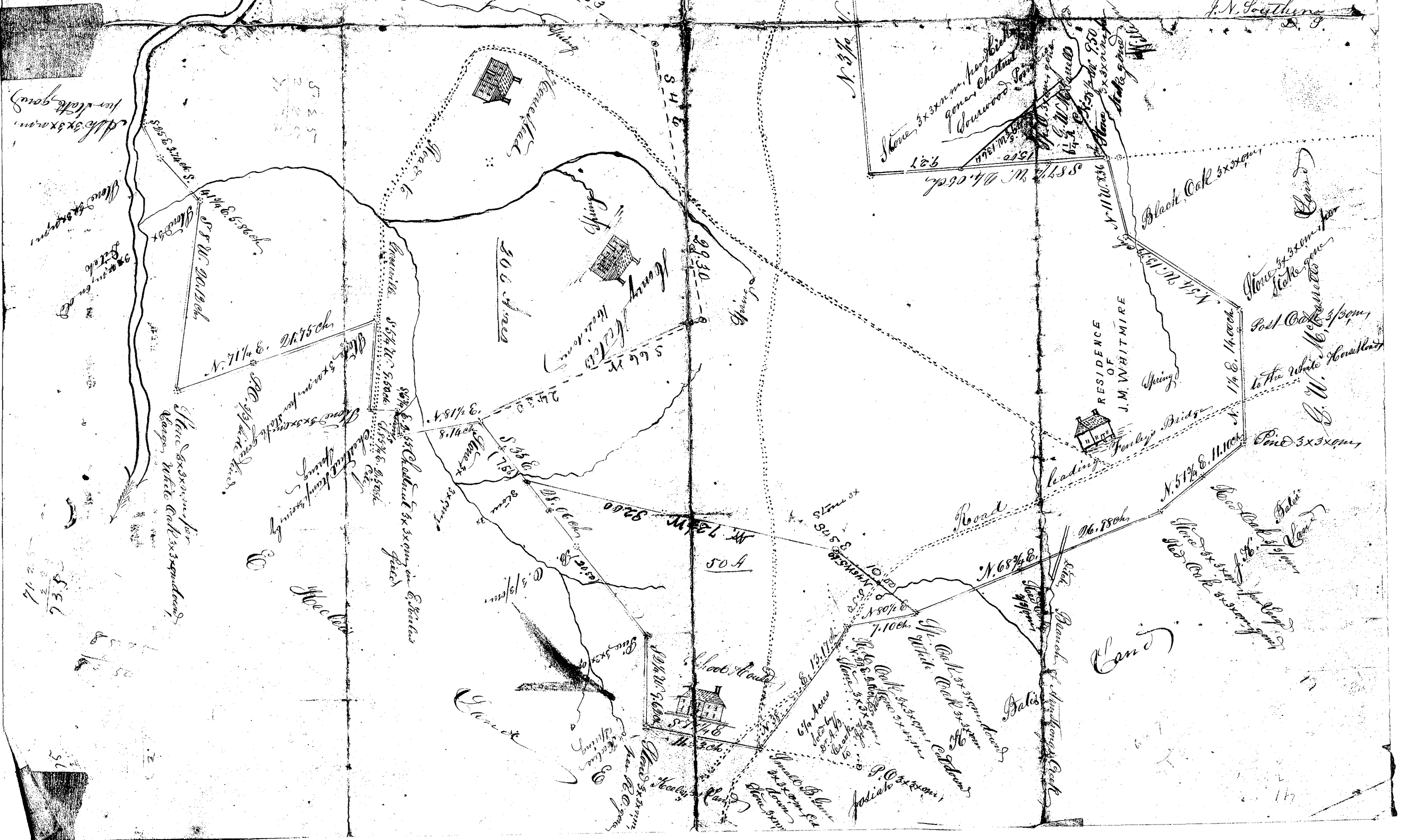

Note: The triangular piece colored blue  
 represents six and one fourth acres  
 bought of Martin Whitmire and Henry  
 Chester the 9<sup>th</sup> day of March 1877  
 and did not belong to the Estate  
 of Dr. A. B. Crook.  
 J. N. Southern  
 D. J.